

THE DRAWING IS A PRIVATE AND CONFIDENTIAL COMMUNICATION AND THE PROPERTY OF MANIRAMKA AND ASSOCIATES AND MUST NOT BE COPIED OR REPRODUCED WITHOUT THE CONSENT OF MANIRAMKA AND ASSOCIATES.

SCHEDULE OF DOORS AND WINDOWS				
TYPE	WIDTH	HEIGHT	SILL LEVEL	REMARKS
D1	1500	2250		MAIN DOOR
D2	1200	2250		FLUSH DOOR
D3	1000	2250		FLUSH DOOR
D4	850	2250		FLUSH DOOR
D5	750	2250		FLUSH DOOR
FCD	1200	2250		FREE CHECK DOOR
LDD	1000	2250		LOUVERED DOOR
SD	2400	2250		SLIDING DOOR
SD1	2400	2250		SLIDING DOOR
W1	900	1150	900	ALUMINIUM SLIDING
W2	450	1150	1100	KITCHEN WINDOW
W3	1400	1350	900	STAR WINDOW

**AREA STATEMENT**  
 = 8123.65 SQM.  
 1. TOTAL AREA OF BUILDING  
 = 8123.65 SQM.  
 2. GROUND FLOOR AREA  
 = 8123.65 SQM.  
 3. FIRST FLOOR AREA  
 = 8123.65 SQM.  
 4. SECOND FLOOR AREA  
 = 8123.65 SQM.  
 5. THIRD FLOOR AREA  
 = 8123.65 SQM.  
 6. FOURTH FLOOR AREA  
 = 8123.65 SQM.  
 7. FIFTH FLOOR AREA  
 = 8123.65 SQM.  
 8. SIXTH FLOOR AREA  
 = 8123.65 SQM.  
 9. SEVENTH FLOOR AREA  
 = 8123.65 SQM.  
 10. EIGHTH FLOOR AREA  
 = 8123.65 SQM.  
 11. NINTH FLOOR AREA  
 = 8123.65 SQM.  
 12. TENTH FLOOR AREA  
 = 8123.65 SQM.  
 13. ELEVENTH FLOOR AREA  
 = 8123.65 SQM.  
 14. SERVICE AREA ON ROOF  
 = 8123.65 SQM.  
 15. ROOF AREA  
 = 8123.65 SQM.

**CERTIFICATE OF ARCHITECT**  
 I DO HEREBY CONFIRM AND CERTIFY WITH FULL RESPONSIBILITY THAT THE BUILDING PLAN HAS BEEN PREPARED BY ME KEEPING THE PROVISIONS OF N.C.C. OF INDIA AND CERTIFY THAT IT IS SAFE AND STABLE IN ALL RESPECTS.

**SIG. OF ARCHITECT**  
 SUNIL MANIRAMKA (B. Arch.)  
 Council of Architecture Reg. No. 048916939

**CERTIFICATE OF ENGINEER**  
 THE STRUCTURAL DESIGN AND DRAWINGS OF BOTH FOUNDATION AND SUPER STRUCTURE OF THE BUILDING HAS BEEN MADE BY ME CONSIDERING THE SOIL TEST REPORT SUBMITTED BY M/S. SRI SANKAR ENGINEERING WORKS, BELAGHATA, KOLKATA. THE FOUNDATION AND SUPER STRUCTURE IS SAFE AND STABLE IN ALL RESPECTS AND THE MOMENTS GENERATED BY THE PROPOSED STRUCTURE AS PER IS 8000 AND THE NATIONAL BUILDING CODE OF INDIA & CERTIFIED THAT IT IS SAFE & STABLE IN ALL RESPECTS & THESE PROVISIONS SHALL BE ADHERED TO DURING THE CONSTRUCTION.

**SIG. OF STR. ENGINEER**  
 CHANDI PROSAD KHATRA  
 BB (CIVIL), I.E.S. (Retd.)  
 Reg. No. 131

**CERTIFICATE OF GEO-TECHNICAL ENGINEER**  
 THIS IS TO CERTIFY THAT THE SOIL TEST HAS BEEN PERFORMED BY ME FOR THIS PROJECT.

**SIG. OF GEO-TECHNICAL ENGINEER**  
 PRASANT GUPTA  
 GEOCONSULTANTS INDIAN ROY LANE  
 BELAGHATA  
 KOLKATA-71

**CERTIFICATE OF OWNER**  
 THIS IS TO CERTIFY THAT I HAVE READ AND UNDERSTOOD ALL THE CONDITIONS AND AGREEMENTS MADE BY THESE RULES DURING AND AFTER CONSTRUCTION OF BUILDING.

**SIG. OF OWNER**  
 Kama Park Housing Projects (P) Ltd.  
 Director

**PROJECT**  
 REVISED PLAN OF G-11 (35.4 M. HT.) STORED BUILDING NOS. (A, B, C, D, E, F, G, H, I, J, K, L, M, N, O, P, Q, R, S, T, U, V, W, X, Y, Z) SIKKIM BUILDING NO.-E-1 AT 148 KRISHNANAGAR ROAD (NH-34) R.S./P. DAGANU 1576, 1577, 1578, 1579, 1581, 1589, 1590, 1591, 1592, 1593, 1594, 1599, 1600, 1600/1734, 1600/1735, 1578/1752, 1579/1752 AND 1599/1756 UNDER L.R. KHATAI NO. 1772 UNDER MOUZA: MOYNAGADI, J.L. NO. 06 IN SANSAD NO-VII UNDER P.O.: NOAPARA, P.S.: BARASAT, NORTH 24 PARGANAS UNDER PASCHIM KHILKAPUR GRAM PANCHAYAT, WEST BENGAL. PREVIOUS SANCTIONED S.L. NO.-64, DATED ON-27.02.2014

**SANCTION DRAWING**  
 BLOCK- B (BLOCK-J SIMILAR)  
 GROUND FLOOR PLAN & TYPICAL FLOOR PLAN (1ST TO 7TH & 9TH TO 11TH FLOOR ARE SIMILAR), FRONT ELEVATION

**STRUCTURAL CONSULTANTS:** M/S. CHANDI PROSAD KHATRA (CIVIL), I.E.S. (Retd.), BELAGHATA, KOLKATA

**ARCHITECTS:** MANIRAMKA AND ASSOCIATES  
 74 B, A. J. C. ROSE ROAD, KOLKATA-700 016  
 PHONE: (833) 221 8329  
 E mail: maniramka@rediffmail.com

**DATE:** 30.05.14 **SCALE:** 1/100 (PLAN), 1/50 (SECTION), 1/20 (DETAIL)

**SHEET NO.** DA  
**NO.** NORTH AS/SITE  
**NO.** RO

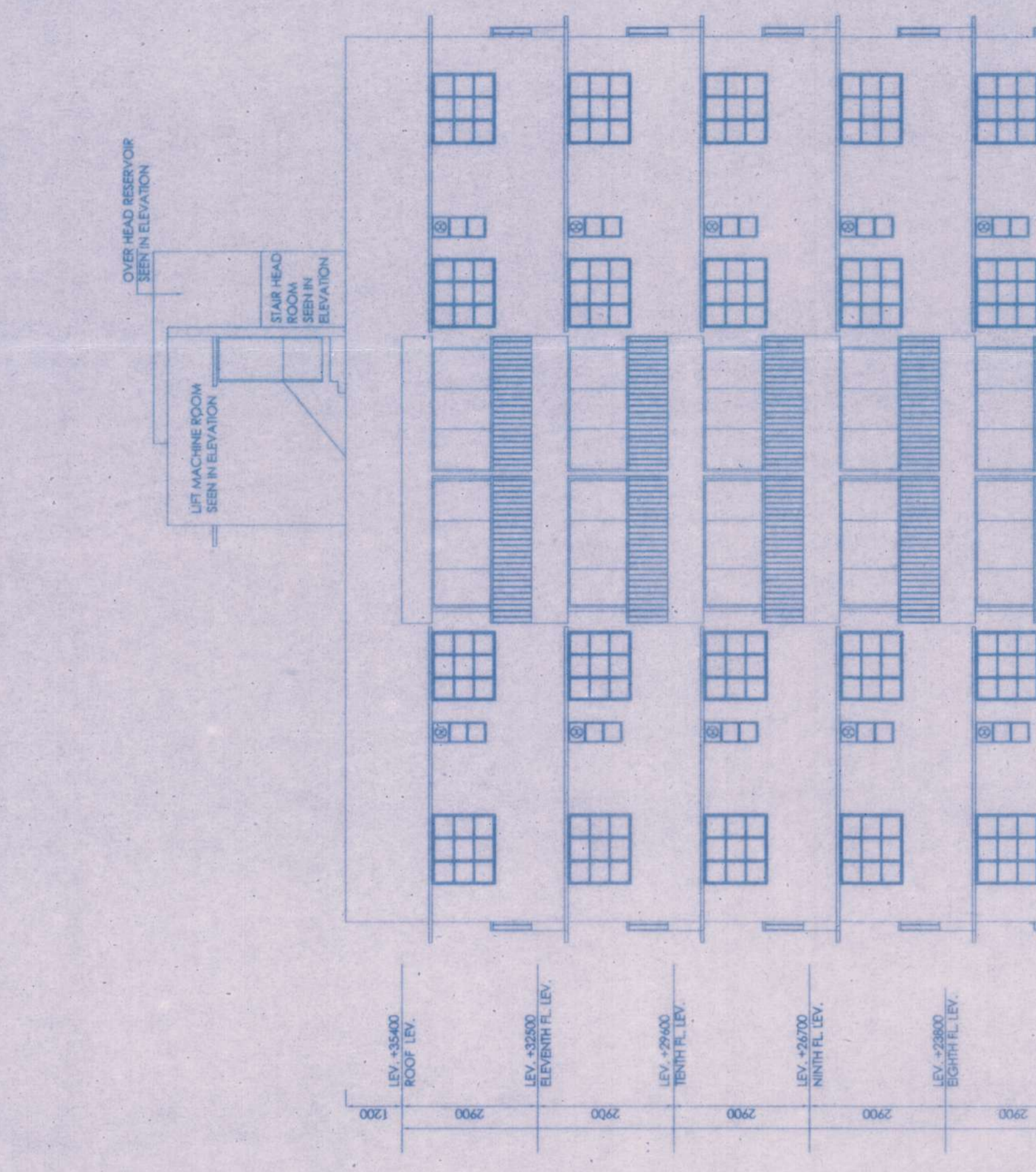

**TYPICAL FLOOR PLAN**  
 (1ST TO 7TH & 9TH TO 11 TH FLOOR ARE SIMILAR)

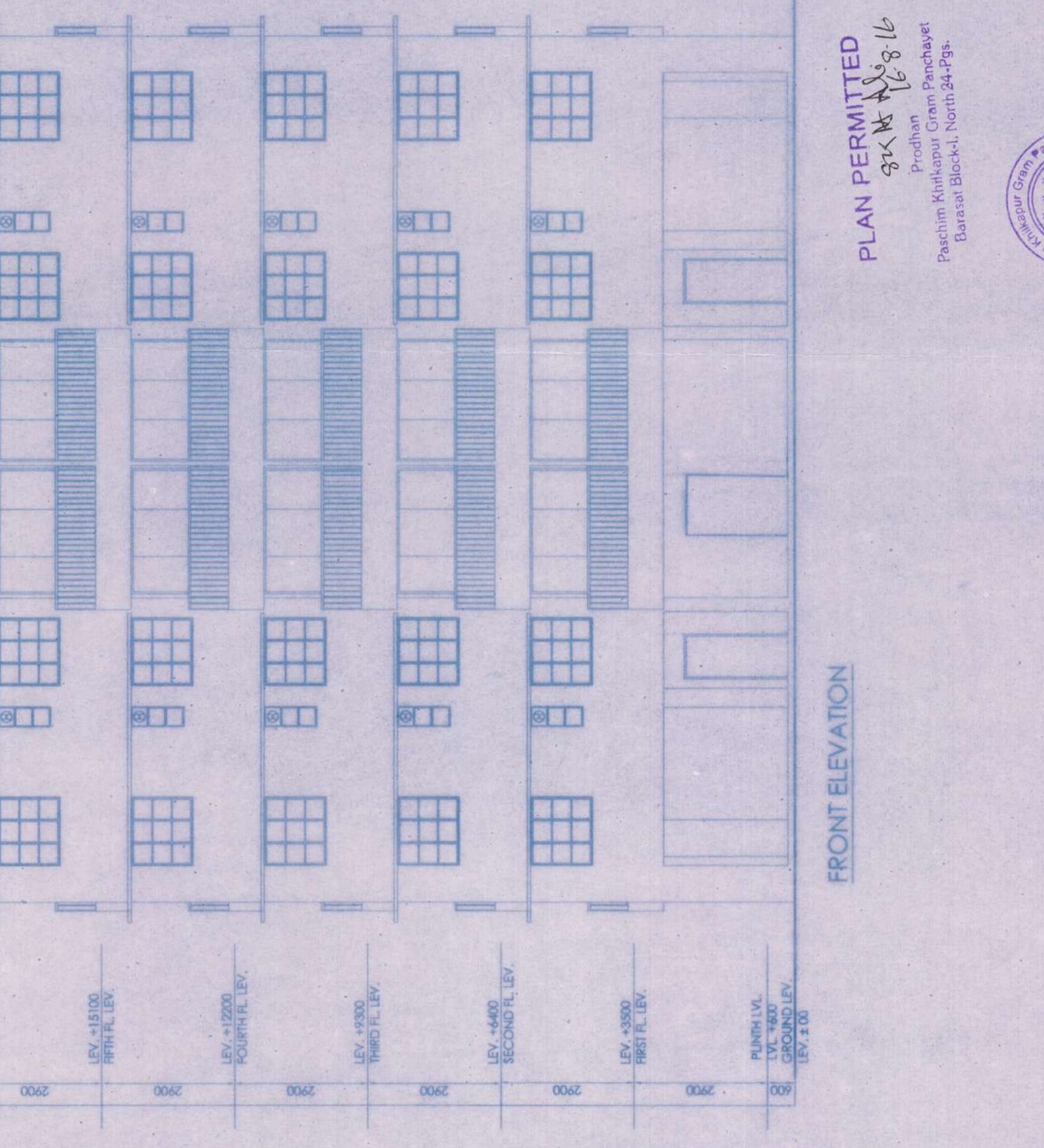

**GROUND FLOOR PLAN**

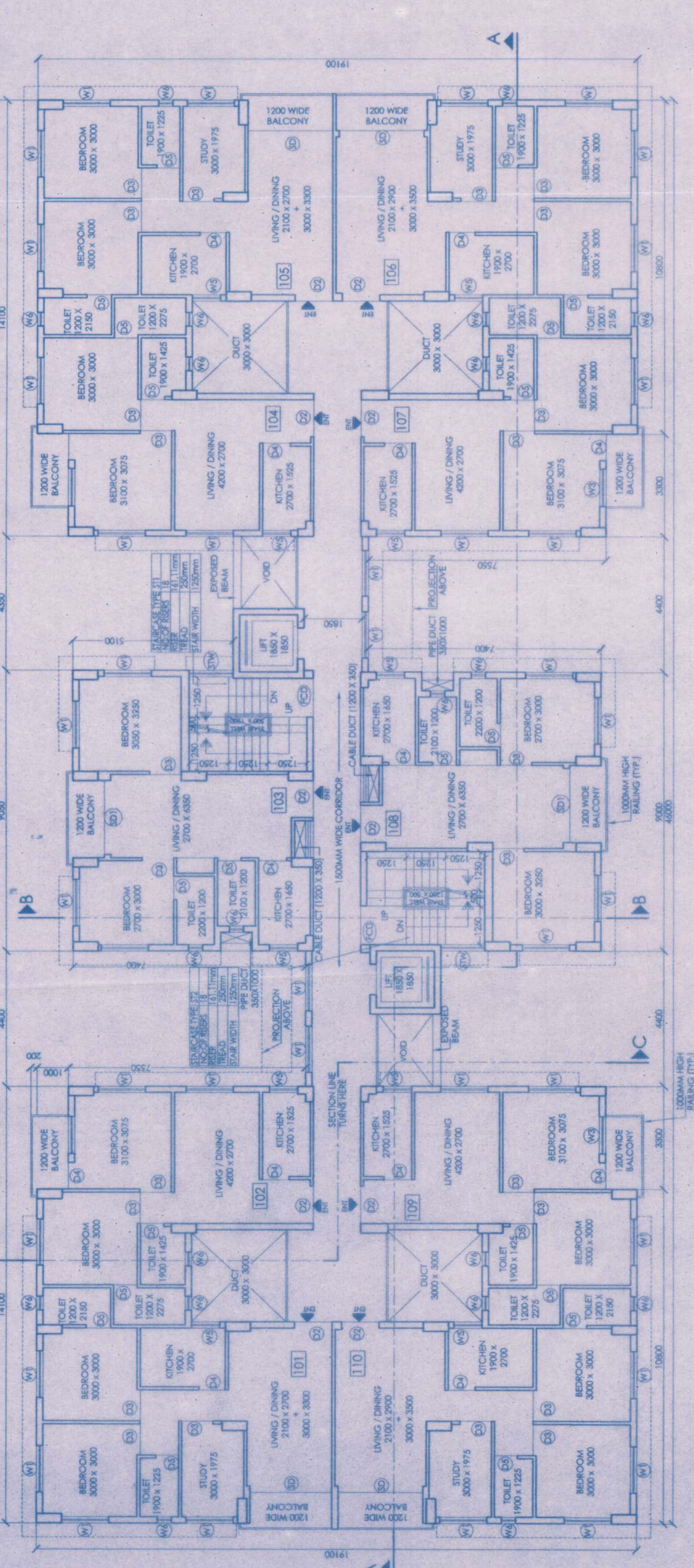

**FRONT ELEVATION**

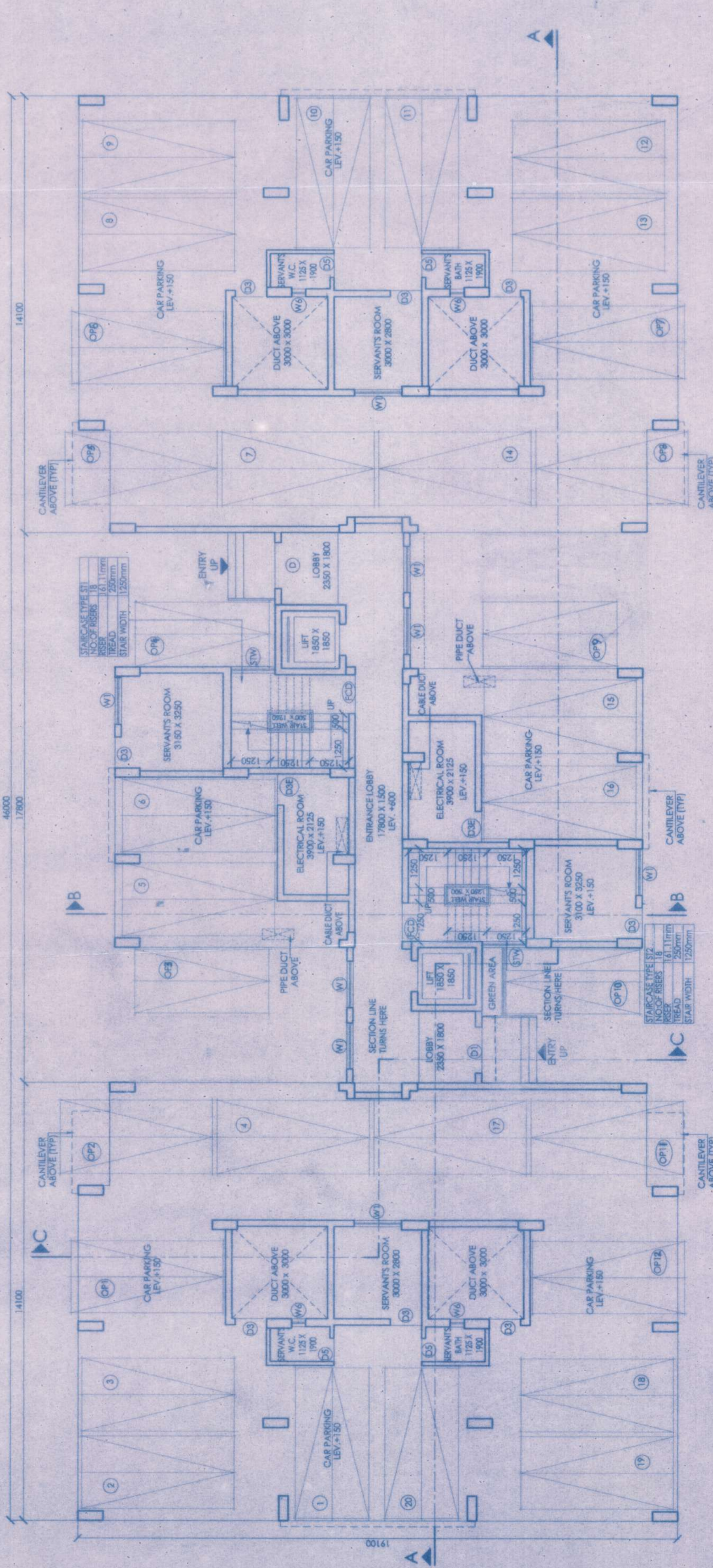

**GROUND FLOOR PLAN**

**PLAN PERMITTED**  
 24.05.14  
 24.05.14

**PLAN NO. - 53**  
 24-11/18/16

**PLAN PERMITTED**  
 24.05.14  
 24.05.14

